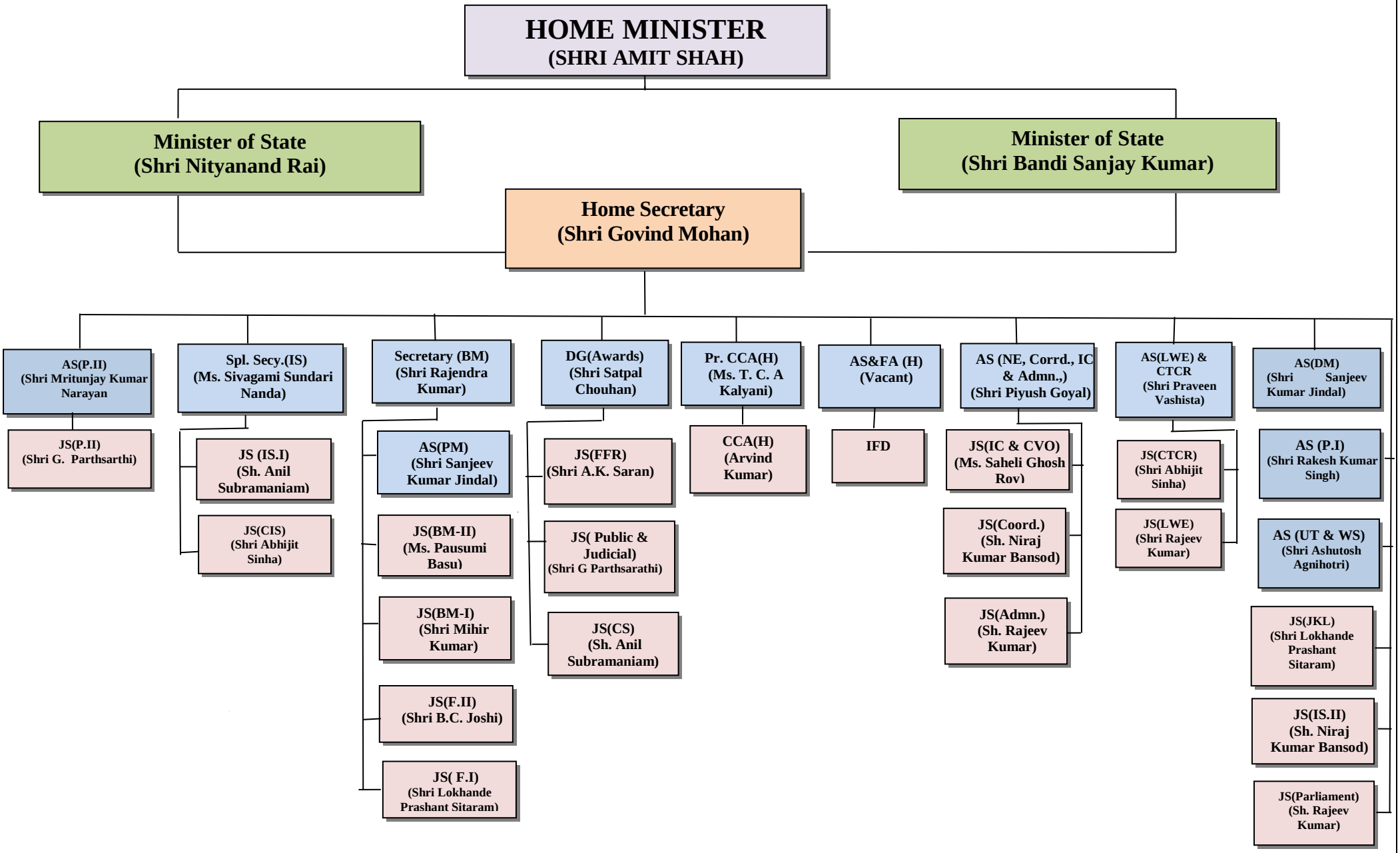ORGANIZATIONAL CHART OF MINISTRY OF HOME AFFAIRS (As on 07.10.2024)