

F. No: II-18015/06/2014-NM.III
Government of India
Ministry of Home Affairs
(Naxal Management Division)

North Block, New Delhi
Dated the 7th April, 2014

To,
Shri G. Panigrahi.
J.M.G. House, Panchsheel Nagar,
Civil Lines, Raipur- 492001, Chhattisgarh.

Sub: Information sought under the RTI Act, 2005 vide your application dated 22.02.2013.

Please refer to your application dated 22.02.2014 received in this Division on 21.03.2014 seeking information under the RTI Act, 2005.

2. In regard, to para 2.2 as mentioned in your application, it is informed that Narayanpur district of Chhattisgarh is considered Naxal affected District w.e.f. 29.5.2008. Also that, it is included in the list of 26 district, which together, collectively account for more than 70% of the total LWE violence in the Country.

3. Appeal u/s 19(1) of the Act, if any, is to be made within 30 days of receipt of this communication and the same in respect of this information lies with Shri M.A. Ganapathy, Joint Secretary, Naxal Management Division, Room No. 193-A/1, North Block, New Delhi – 110 001.

[Handwritten signature]
(Rambir Singh)
Director (NM) & CPIO

Copy to:

- 1. Shri S. Samanta, US(RTI), MHA, North Block w.r.t letter No.A-43020/01/2014-RTI dated 20.03.2014.

[Handwritten initials]
S
7/4

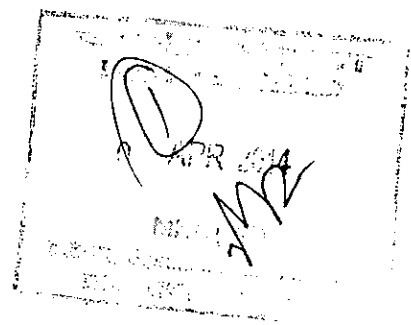

1647/R76/2014
19/3/14

16

Right to Information Act - 2005
Application under Section 6(1) of Right to Information Act 2005

Date : 22.02.2014

To,
The Central Public Information Officer
Government of India,
Ministry of Home Affairs,
(Naxal Management Division)
North Block, New Delhi.

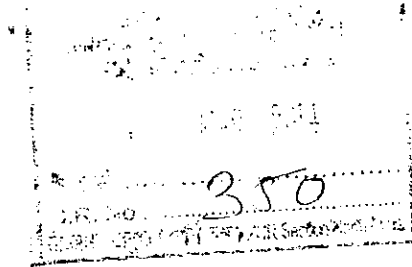

Sub : Application under section 6(1) of RTI Act 2005.

Dear Sir,

Please refer 2.2 of your letter No. F-II-18015/69/2013-NM.III dated 26.11.2013 which is being reproduced herewith as under :-

2.2 An analysis of LWE violence profile of previous years diclose that Narayanpur district of Chhatisgarhis one of the severly Left Wing Extremism (LWE) affected districts, which collectively account for more than 70% of the total LWE violence in the country."

In reference to above, you are requested to please provide me the information / certified docuements on detailed Analysis report of LWE violence profile under Right to information Act 2005.

dir(NM)

Applicant

800

(Gopal Panigrahi)
JMG House, Panchsheel Nagar,
Civil Lines, Raipur (C.G.)-492001.

Encl : RTI application fee of Rs.10/- by way of IPO No. 22F/612075 dt 3/3/14